

# THE CITY OF NAPOLEON

BUILDING & ZONING DEPARTMENT

255 W. RIVERVIEW

(419)592-4010

---

## Sign Permit

Permit Number: SG2006-6

Page 1 of 2

Printed: 6/28/2006

---

### ADDRESS:

**1270 Independence Dr**

---

### Applicant

Approval Date: 6/28/2006

**Name:** Toledo Sign  
**Address:** 2021 Adams St  
Toledo, OH 43624  
**Phone:** 419-244-4444

---

### Owners

**Name:** Growal Bro Corp  
**Address:** 1270 Independence Dr  
Napoleon, OH 43545

---

### Contractors

#### Contractor Type: Sign

**Name:** Toledo Sign  
**Address:** 2021 Adams St

Toledo, OH 43624

**Phone:** 419-244-4444

---

### Fees and Receipts:

Number	Description	Amount
FEE2006-221	Sign (Auto)	\$61.10
<b>Total Fees:</b>		<b>\$61.10</b>
RCPT2006-75		\$61.10
<b>Total Receipts:</b>		<b>\$61.10</b>

Total sq ft of sign(s) 411  
Bus. / Pub. Frontage: 0  
Historic Frontage: 0  
Square Footage Allowed: 0  
Current Sign Area: 0  
Proposed Sign Area: 0  
Total Area: 0

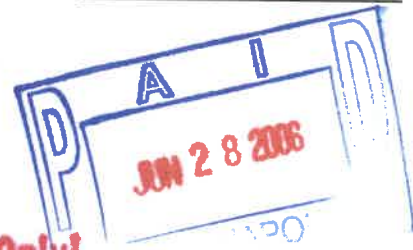

**Zoning Permit Only!**  
other permits may be required

City of Napoleon  
Engineering Department

Office Use Only
Permit No: _____
App. Date: _____
Est. Cost: _____
Base Fee: _____
Plus Fee: _____
Total Fee: _____

**Application for Sign Permit**

Owner Name: GROWAL BRO. CO. INC  
Owner Address: 1270 Independence DR  
Contractor Name: TOLANO SIGN <sup>TAX</sup> 419-244-6546  
Contractor Address: 2020 ADAMS PH: 419-244-4444  
Location of Project: 1270 Independence DR  
Additional Information: Sign Type - Post  Wall  Ground  Awning   
Dimensions: \_\_\_\_\_ Total S.F. 411  
Date: 6/26/06 Applicant Signature: Dana Fairchild

Application must include a site drawing or a description of the location of the sign (where applicable) and a sketch of the proposed sign(s).

The permit fee is as follows: \$25.00 base which includes up to 50 square feet of sign area, plus .10 per square foot after 50 square feet, not to exceed \$100.00 in any case.



**FUEL W KING**

*Remove*

UNLEADED DIESEL  
10.99 12.99  
11.99 13.99  
12.99 14.99

*This stays*

**RESTAURANT**

*Remove*

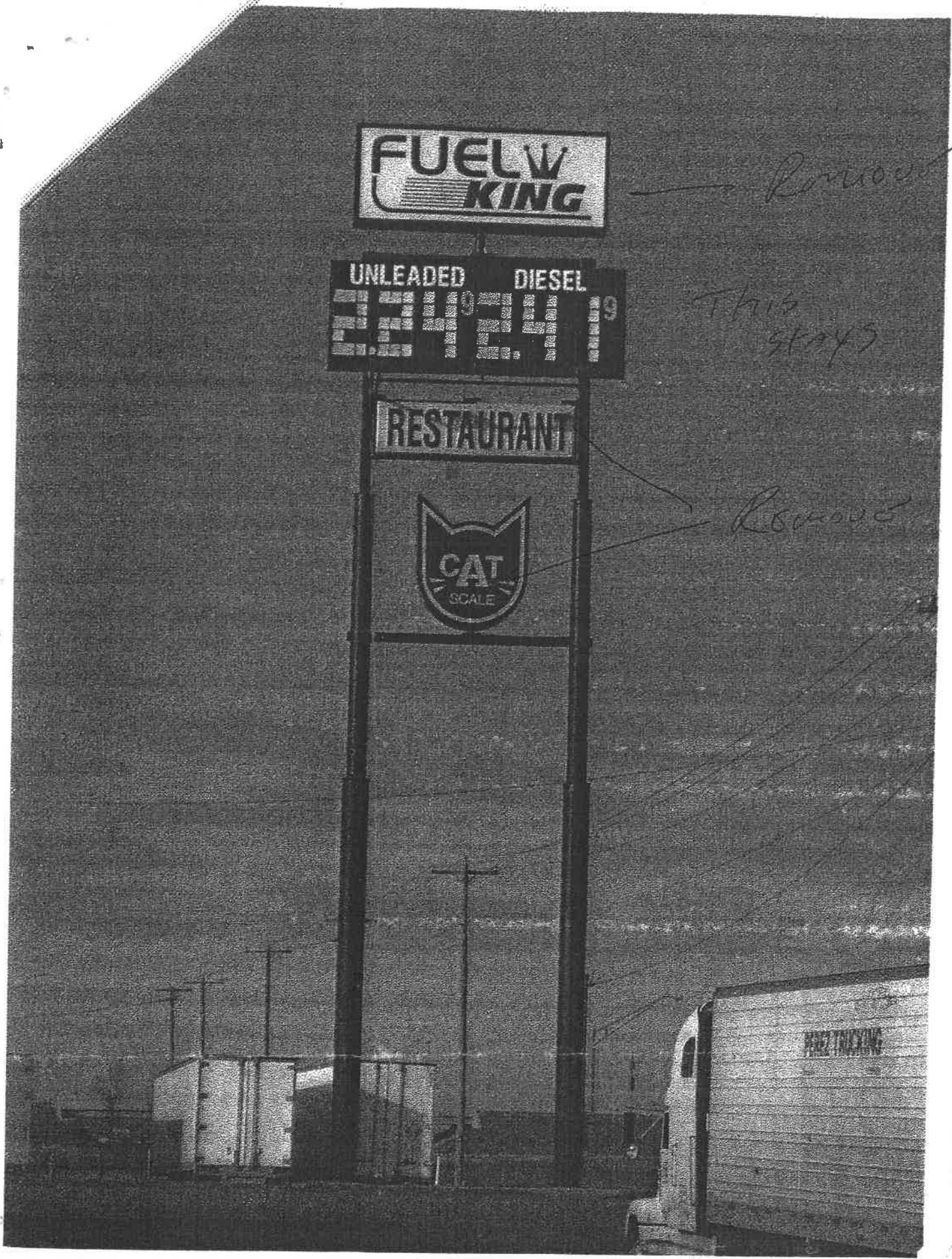

1270 Jmdd

EXISTING



**DGL Consulting Engineers, LLC**  
3455 Bhorfield Blvd. - Ste. E  
Maurice Ohio 43637  
Phone (+1) 535-1015 Fax (+1) 535-1429  
www.dgl-llc.com

Chief Structural Transportation Municipal Engineering  
Survey Site Development Traffic Impact Studies

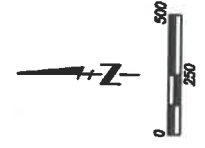

LIVE DRYARD





Pavement Removal



**INTERCHANGE - ALTERNATIVE 1A**



**DGL Consulting Engineers, LLC**  
 34655 Briarfield Blvd. - Ste. E  
 Maumee, Ohio 43537  
 Phone (419) 535-1015 Fax (419) 535-1429  
 www.dgl-hd.com

Civil Structural Transportation Municipal Engineering  
 Survey Site Development Traffic Impact Studies

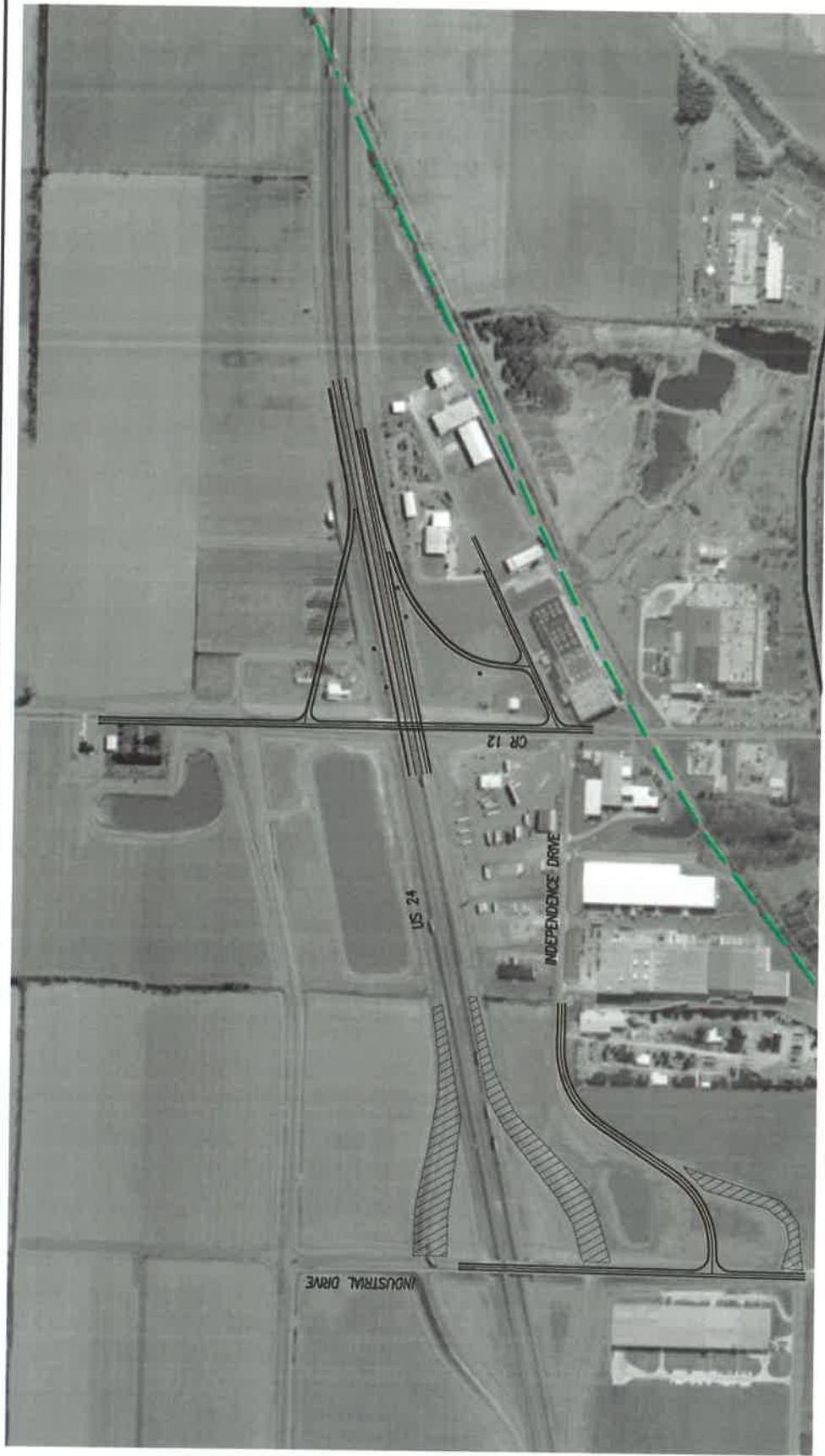

**INTERCHANGE - ALTERNATE 1B**



**DGL Consulting Engineers, LLC**  
 3455 Bhorfield Blvd. - Ste. E  
 Maumee, Ohio 43537  
 Phone (419) 535-1015 Fax (419) 535-1429  
 www.dgl-llc.com

Civil Structural Transportation Municipal Engineering  
 Survey Site Development Traffic Impact Studies



Pavement Removal

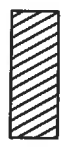



**INTERCHANGE - ALTERNATIVE 1C**



**DGL Consulting Engineers, LLC**  
 3455 Bloorfield Blvd. - Ste. E  
 Maumee, Ohio 43537  
 Phone (419) 535-1015 Fax (419) 535-1429  
 www.dgl-llc.com

Civil Structural Transportation Municipal Engineering  
 Survey Site Development Traffic Impact Studies

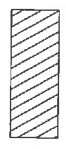

 Pavement Removal





Pavement Removal

NOTE: ALTERNATES AT INDUSTRIAL DRIVE AND INDEPENDENCE DRIVE SHOWN WITH ALTERNATES 1B AND 1C ALSO Viable



**MERCHANCE - ALTERNATE 2A**



**DGL Consulting Engineers, LLC**  
 3455 Shorfield Blvd. - Ste. E  
 Maumee Ohio 43537  
 Phone (419) 535-1015 Fax (419) 535-1429  
 www.dgl-llc.com

Civil Structural Transportation Municipal Engineering  
 Survey Site Development Traffic Impact Studies



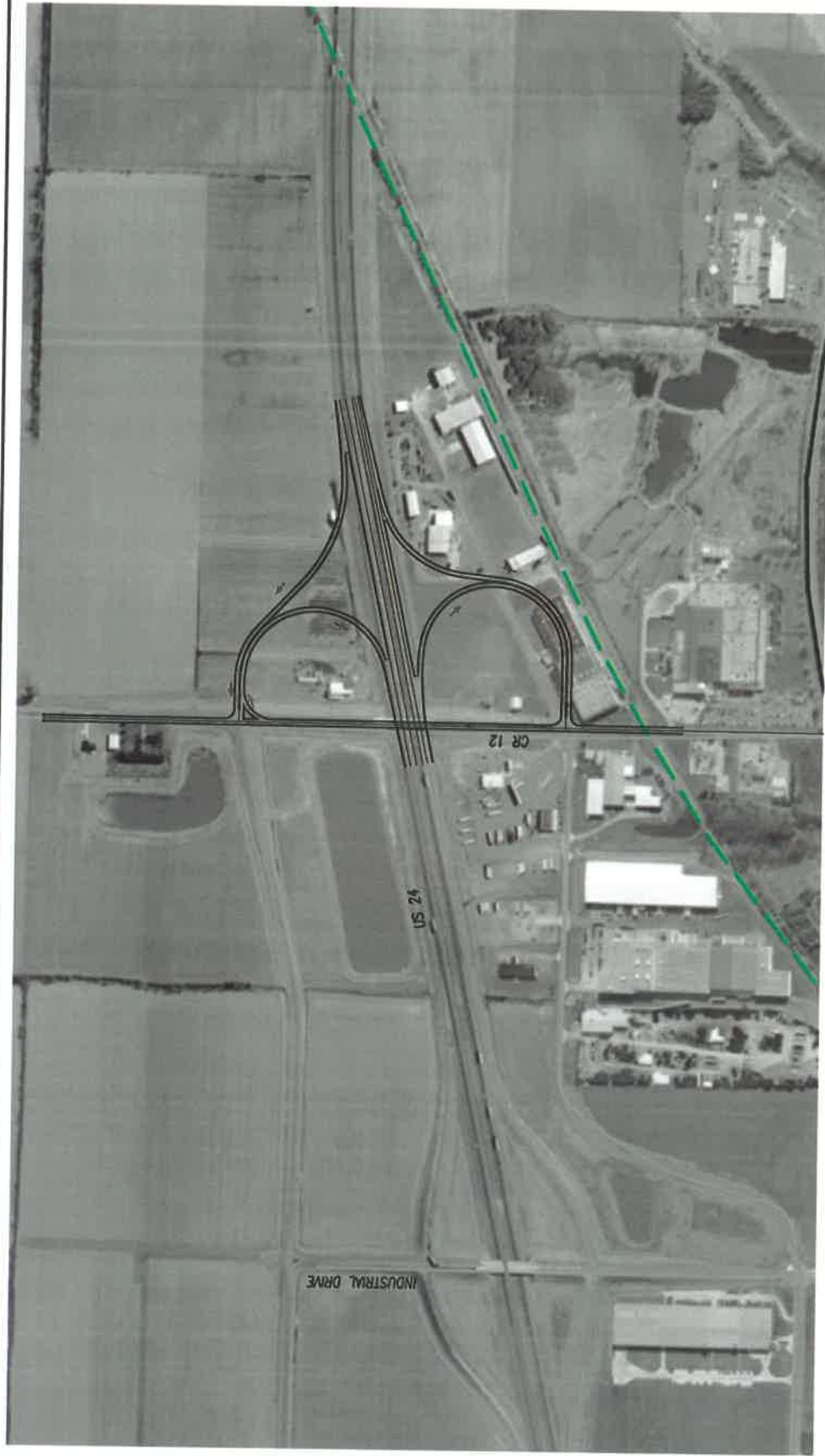

**INTERCHANGE - ALTERNATIVE 3**



**DGL Consulting Engineers, LLC**  
 3455 Biorfield Blvd. - Ste. E  
 Maumee Ohio 43537  
 Phone (419) 535-1015 Fax (419) 535-1429  
 www.dgl-hd.com

Civil Structural Transportation Municipal Engineering  
 Survey Site Development Traffic Impact Studies

